



Featuring GIO Paintwood Vintage 3x36

paintwood

INKJET RECTIFIED FLOOR AND WALL GLAZED PORCELAIN STONEWARE

VINTAGE

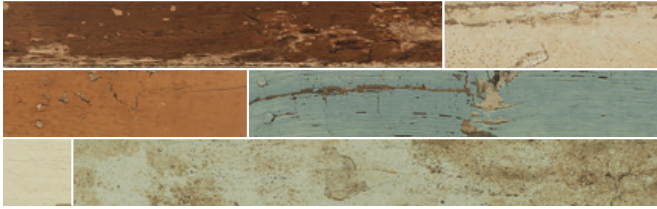

GIPTW336VIN
3" x 36"
Rectified Field Tile



GIPTW318BNVIN
3" x 18"
Bullnose

TERRA

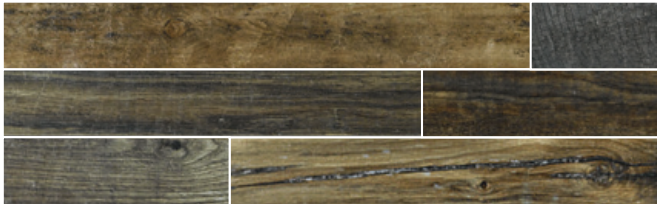

GIPTW336TER
3" x 36"
Rectified Field Tile



GIPTW318BNTER
3" x 18"
Bullnose

BIANCO

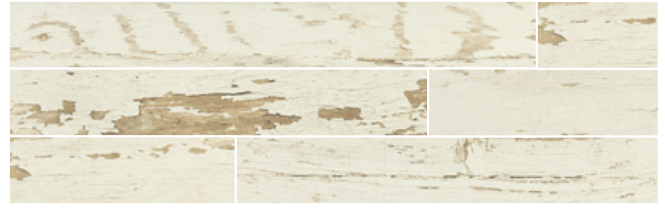

GIPTW336BIA
3" x 36"
Rectified Field Tile



GIPTW318BNBIA
3" x 18"
Bullnose

GREY

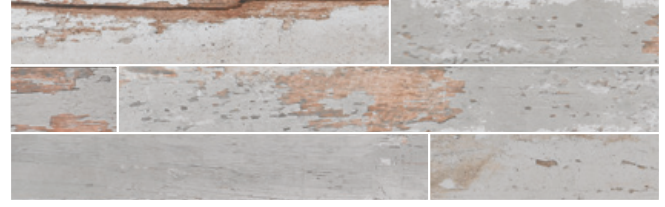

GIPTW336GRY
3" x 36"
Rectified Field Tile



GIPTW318BNGRY
3" x 18"
Bullnose

PACKAGING

NOMINAL SIZE	PIECES PER BOX	SQ. FT. PER BOX	LBS. PER BOX	BOXES PER PALLET	SQ. FT. PER PALLET	WEIGHT PER PALLET
3" x 36" Rectified Field Tile	16	12	53	40	480	2,167
3" x 18" Bullnose	12	-	19.3	-	-	-

TECHNICAL SPECIFICATIONS

DESCRIPTION	RESULT	TEST METHOD (STANDARD)
Chemical Resistance	RESISTANT	C650 Test
Water Absorption	0.5%	C373 Test
PEI	4	C1027 Test
C.O.F. (Dynamic)	0.50	ANSI 137.1
Frost Resistance	RESISTANT	ASTM C1026
Breaking Strength	400 lbs.	ASTMC648
Thickness	10 mm	Factory Provided

SHADE VARIATION AND APPLICATIONS

 V4 RANDOM VARIATION		RESIDENTIAL	COMMERCIAL	INDUSTRIAL
	Floor	•	•	•
Wall	•	•	•	
Countertop	•	•	•	