



Featuring GIO Char, Auburn 24 x 48 Rectified (Wall) and Vintage, Petals Dark Grey (Floor)

Porcelain planks & rectangles echo the look of singed timber awash in a subtle metallic sheen, offered in 5 authentic hues and 3 generous sizes

INKJET RECTIFIED FLOOR & WALL GLAZED PORCELAIN STONEWARE

AUBURN

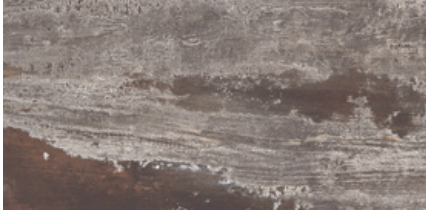

GICHR2448AU
24" x 48" Rectified Field Tile



GICHR1248AU
12" x 48" Rectified Field Tile



GICHR848AU
8" x 48" Rectified Field Tile

RUST



GICHR2448RU
24" x 48" Rectified Field Tile



GICHR1248RU
12" x 48" Rectified Field Tile



GICHR848RU
8" x 48" Rectified Field Tile

CARBON

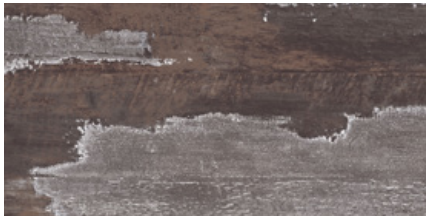

GICHR2448CA
24" x 48" Rectified Field Tile



GICHR1248CA
12" x 48" Rectified Field Tile



GICHR848CA
8" x 48" Rectified Field Tile

BIANCO



GICHR2448BI
24" x 48" Rectified Field Tile



GICHR1248BI
12" x 48" Rectified Field Tile



GICHR848BI
8" x 48" Rectified Field Tile

PACKAGING

NOMINAL SIZE	PIECES PER BOX	SQ. FT. PER BOX	LBS. PER BOX	BOXES PER PALLET	SQ. FT. PER PALLET	WEIGHT PER PALLET
24" x 48" Rectified Field Tile	4	31.67	121.29	20	633.36	2464.04
12" x 48" Rectified Field Tile	5	19.69	69.89	36	708.80	2558.68
8" x 48" Rectified Field Tile	6	15.59	55.33	32	498.72	1811.85

TECHNICAL SPECIFICATIONS

DESCRIPTION	RESULT	TEST METHOD (STANDARD)
PEI Rating	4	ASTM C-1027
C.O.F. (Dynamic)	0.55	ANSI A137.1
Chemical Resistance	Excellent	ASTM C650
Water Absorption	0.10%	ASTM C-373
Frost Resistance	Conforms	ASTM C1026
Thickness	8 mm	Factory Provided

SHADE VARIATION AND APPLICATIONS

V3 HEAVY VARIATION		RESIDENTIAL	COMMERCIAL	INDUSTRIAL
	Floor	•	•	•
Wall	•	•	•	
Countertop	•	•	•	